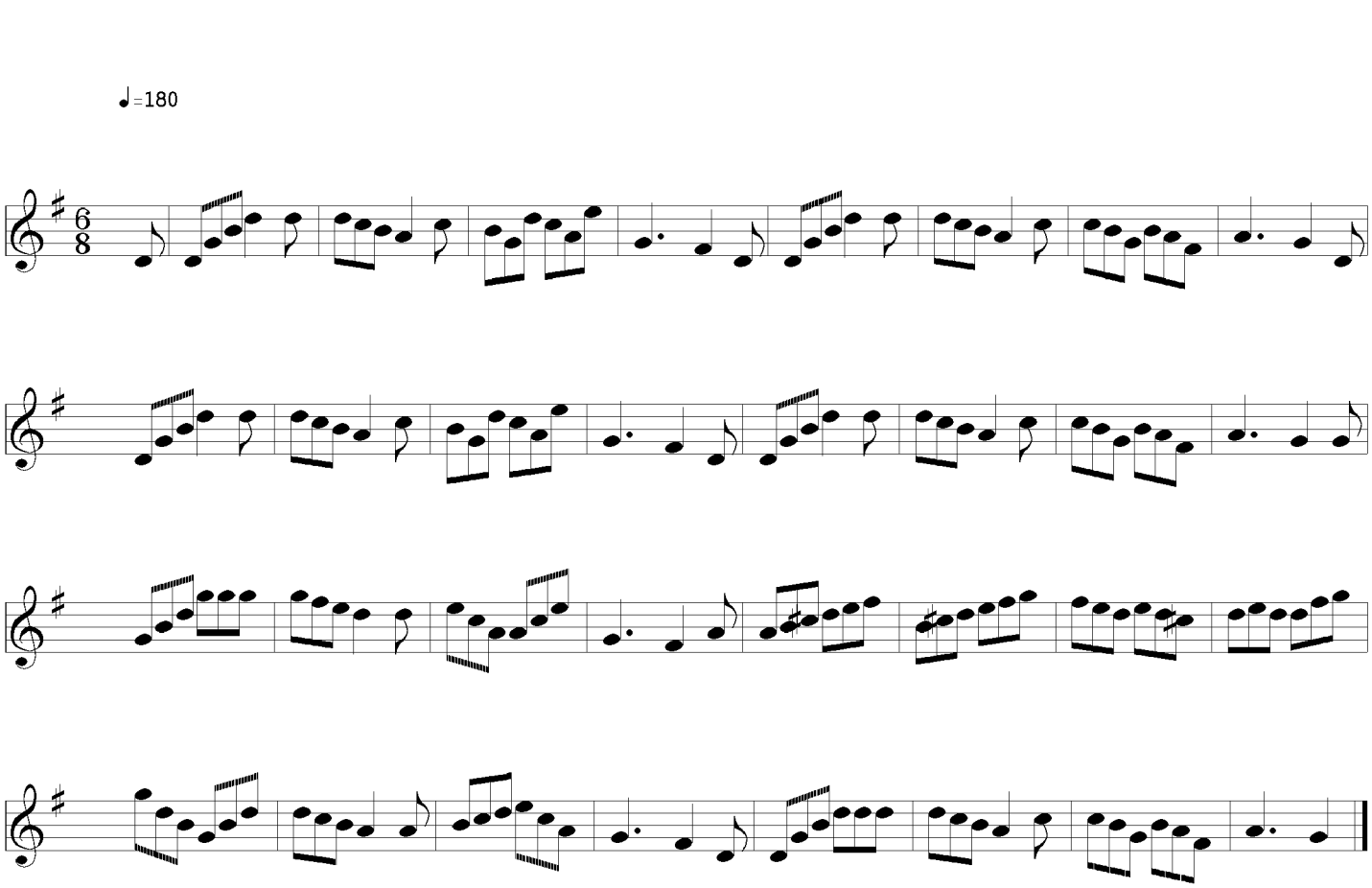Air by Haydn